

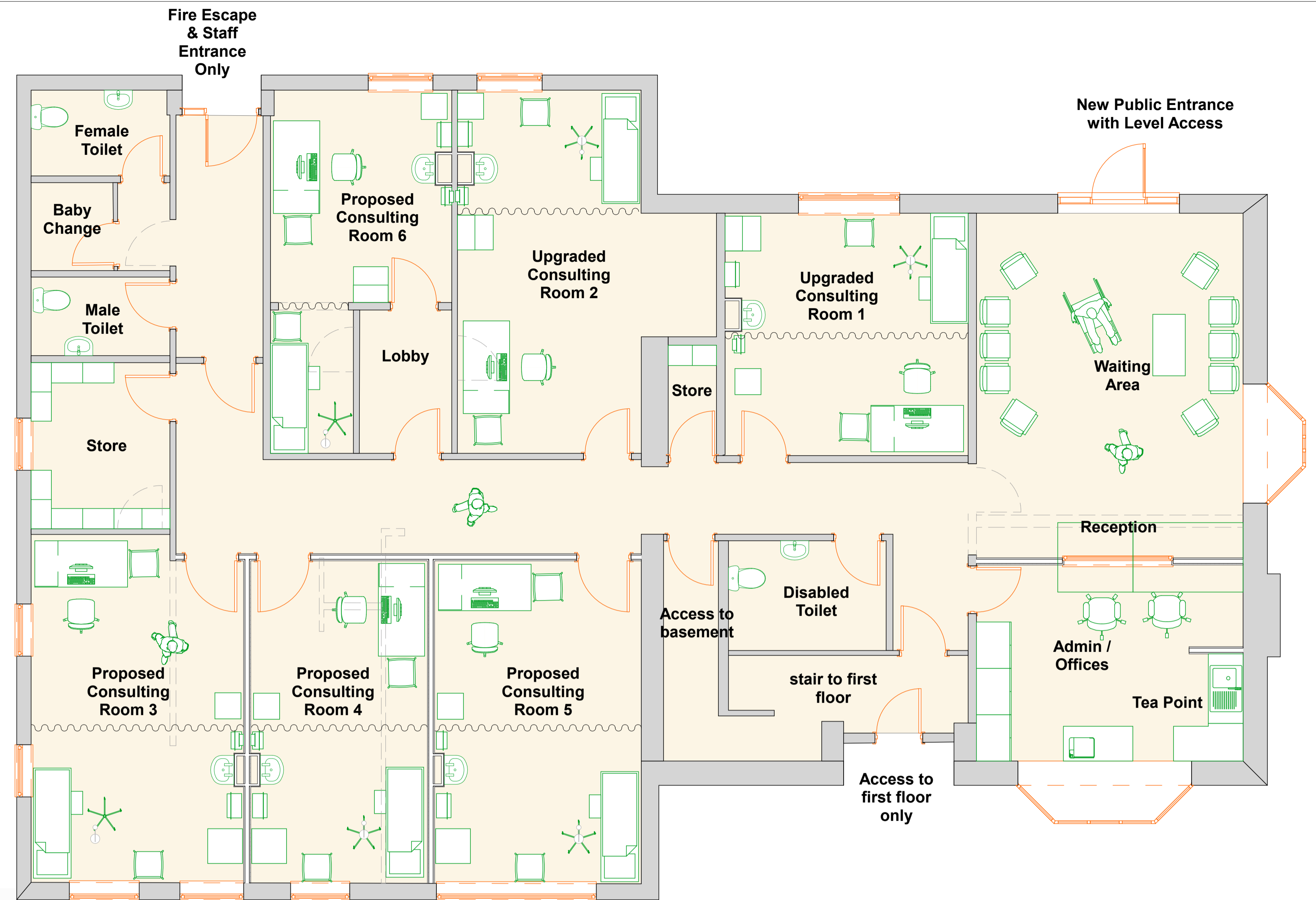

PROPOSED CUTAWAY PERSPECTIVE 1



PROPOSED GROUND FLOOR FEASIBILITY PLAN

1:50



PROPOSED CUTAWAY PERSPECTIVE 2

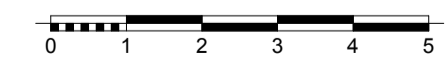
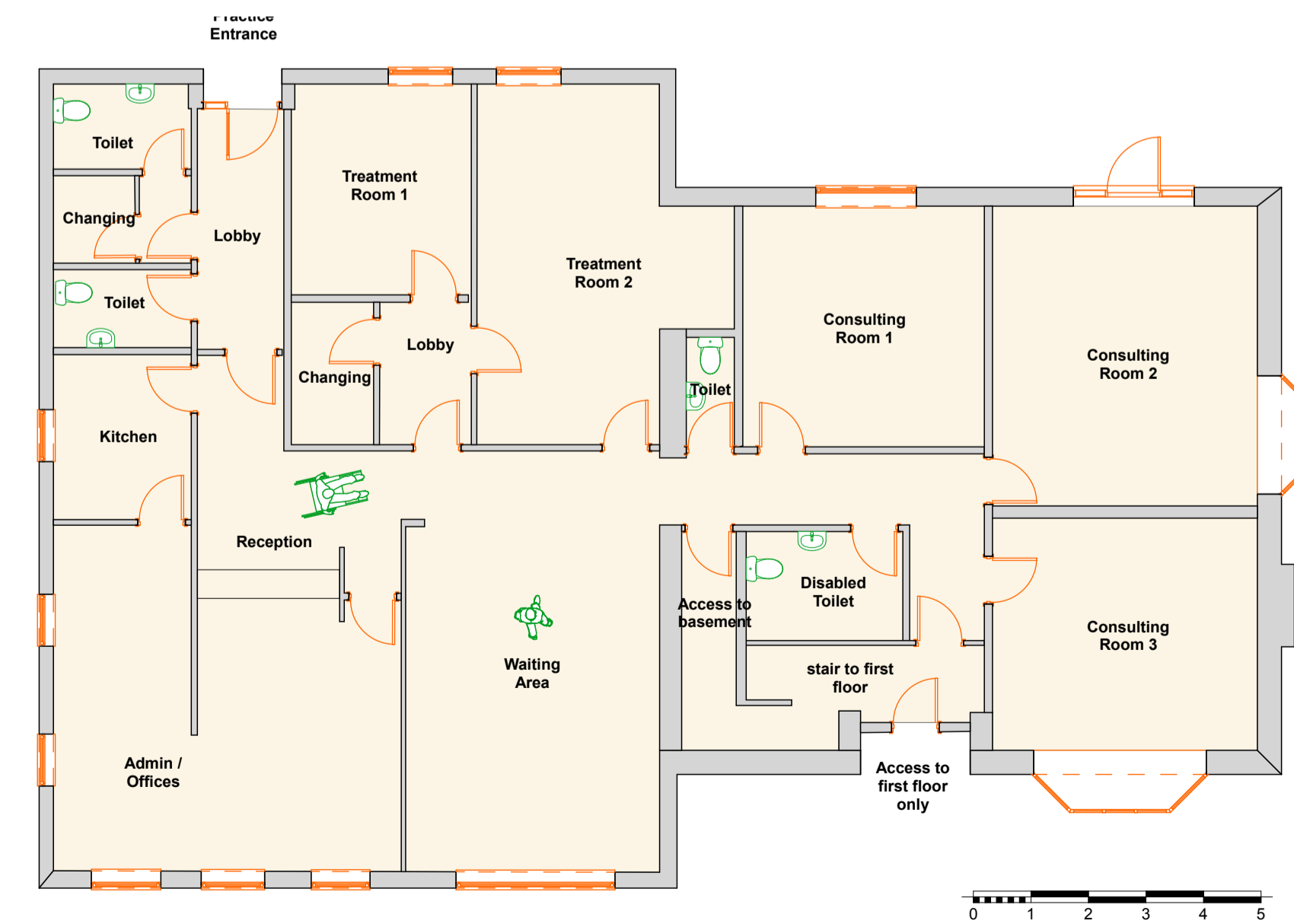

EXISTING GROUND FLOOR PLAN

1:100

NOTE: These proposals are based on existing drawings provided by the client and are subject to site survey to verify layout shown.

Rev A. 12.03.19. Minor revisions as e-mail from PTC 11.03.19.

Title  
**Ground Floor Plans  
As Existing & Proposed  
Feasibility Proposals**

Project  
**Proposed Alterations to Surgery  
at: Windsor House, Shenston  
House Surgery, Churwell.**

**VAUGHAN MONCKTON  
ARCHITECTURE LTD**

105 LONG ROW, HORSFORTH,  
LEEDS, LS18 5AT

Telephone: 01132 253 530 Fax: 01132 253 722

Drawn	P.B.	Date	March 2019
Scale	As shown @ A1	Drawing No.	2152/04/P1
		Rev.	A